



# W-SMART 2012 International Workshop

---

## *Events*

---

### Tuesday, June 19 - Paris

**8:00 pm**

***Welcome Dinner at Pavillon de l'Eau  
offered by Eau de Paris  
77 avenue de Versailles – 75016 Paris***

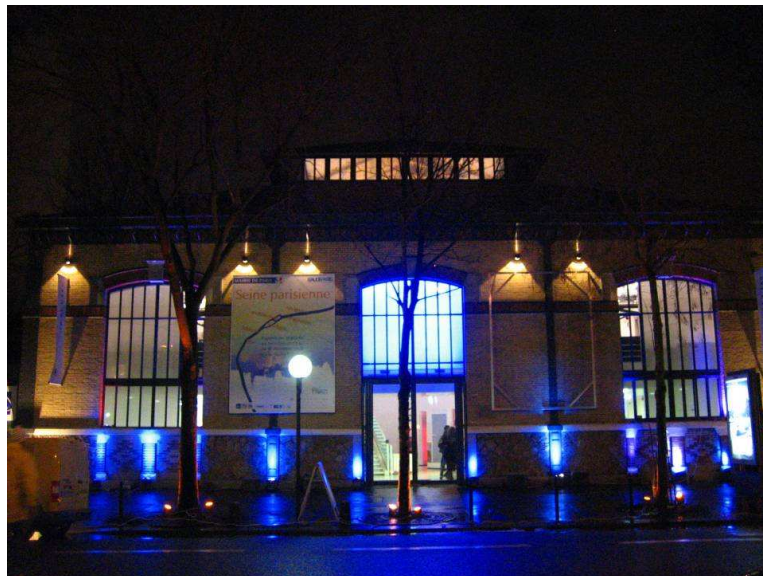

## Wednesday, June 20 - Lille

7:30 pm

Dinner - offered by University of Lille  
Official Inauguration of the W-SMART R&D Center

## Thursday, June 21 - Paris

8:30 pm

Dinner – offered by Suez Environnement at “La Coupole”  
*102 Bd du Montparnasse – 75014 Paris*



## Friday, June 22 – Paris, Versailles

### Water in Western Paris: an historical journey

8:30 am - Departure from the hotel in Paris (bus)

10:00 – 11:30 am - Visit of: "**La coulée verte**" ① a green area near the Seine river dedicated to underground water recharge (similar to what we saw in Scheveningen dune) and overview of **CIRSEE** ② (R&D lab of Suez Environnement).





11:30 – 12:00 pm - visit of "la machine de Marly" ③, the Versailles historical pumping station on the Seine river.

12h00 - 1h30 pm - lunch in Marly-le-Roy

On our way to Versailles, quick stop to the **historical reservoirs of Louveciennes** ④.

2:00 pm – 5:00 pm - visit of **fountains** ⑤.



**Versailles castle and fountains** ⑤.

6:00 pm – Return to the hotel in Paris

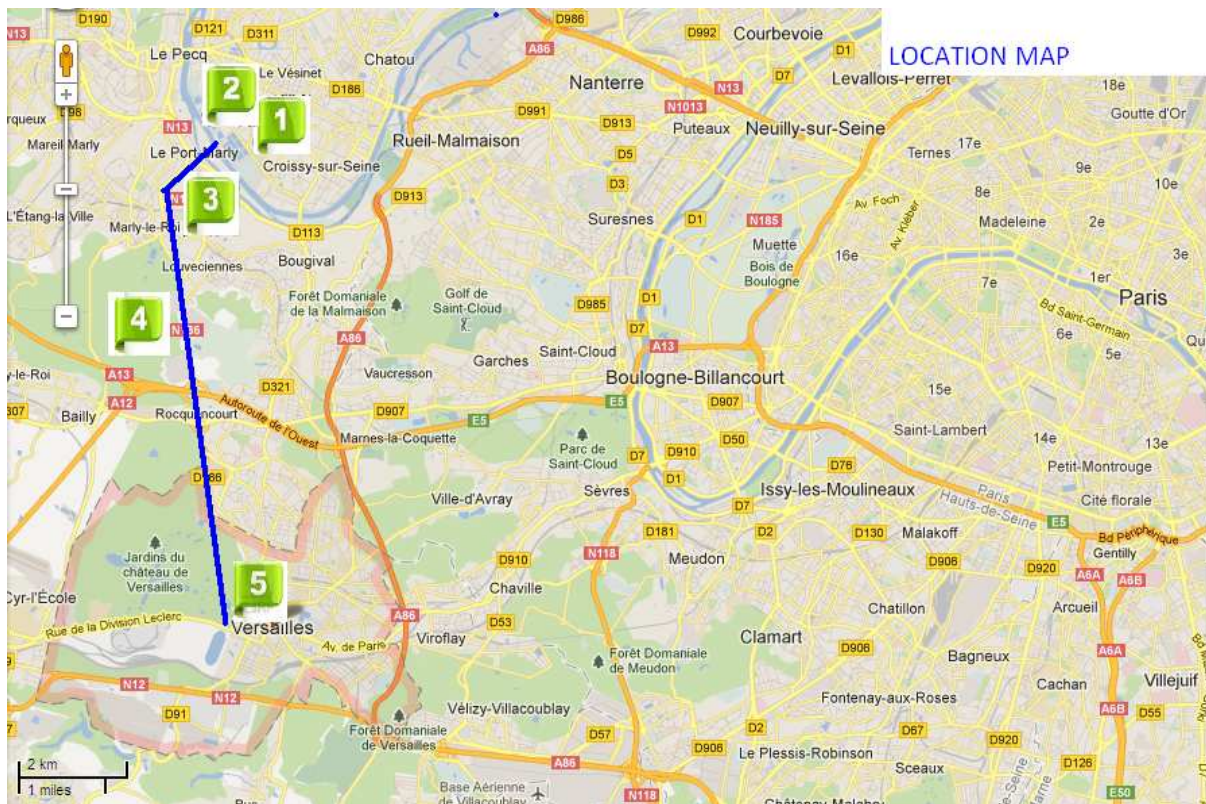



## W-SMART 2012 International Workshop

*19-22 June in Paris & Lille*

### REGISTRATION FORM - EVENTS

<b>Name - Surname</b>	
Organization	
<b>Welcome reception in Paris on June 19</b>	Yes <input type="checkbox"/> No <input type="checkbox"/>
If yes, accompanied	Yes <input type="checkbox"/> No <input type="checkbox"/>
<b>Dinner in Lille on June 20</b>	Yes <input type="checkbox"/> No <input type="checkbox"/>
If yes, accompanied	Yes <input type="checkbox"/> No <input type="checkbox"/>
<b>Dinner in Paris on June 21</b>	Yes <input type="checkbox"/> No <input type="checkbox"/>
If yes, accompanied	Yes <input type="checkbox"/> No <input type="checkbox"/>
<b>Water in Western Paris: an historical journey – June 22</b>	Yes <input type="checkbox"/> No <input type="checkbox"/>
If yes, accompanied	Yes <input type="checkbox"/> No <input type="checkbox"/>

Please fill this form and email it **before June 15<sup>th</sup>** to Ms Genevieve Saulus at [genevieve.saulus@eaudeparis.fr](mailto:genevieve.saulus@eaudeparis.fr)